

Patient report

Bio-Rad DATE: 12/21/2018
D-10 TIME: 09:48 AM
S/N: #DJ4I016123 Software version: 4.20-2
Sample ID: 10406877
Injection date 12/21/2018 09:26 AM
Injection #: 13 Method: HbA1c
Rack #: --- Rack position: 7

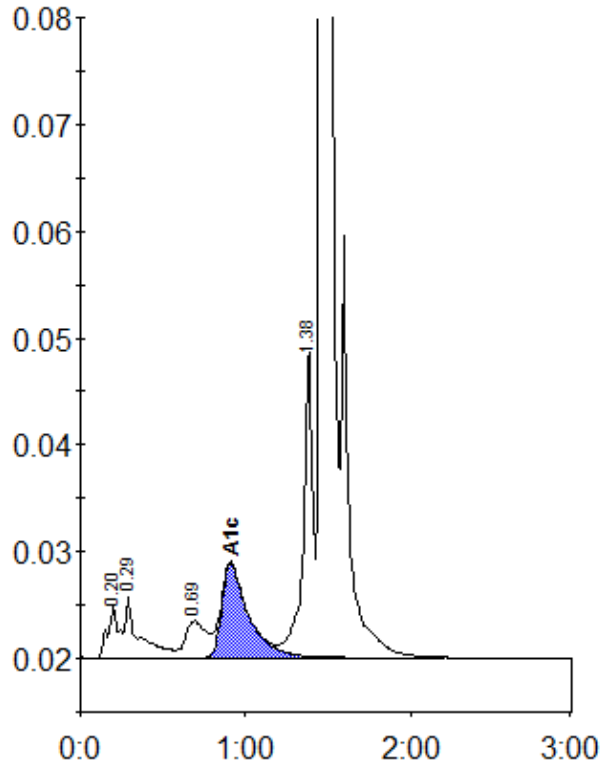

Peak table - ID: 10406877

| Peak | R.time | Height | Area | Area % |
|-------------|--------|---------|---------|--------|
| A1a | 0.20 | 4888 | 22842 | 1.2 |
| A1b | 0.29 | 5727 | 32860 | 1.7 |
| LA1c/CHb-1 | 0.69 | 3436 | 30665 | 1.6 |
| A1c | 0.91 | 8802 | 99350 | 7.0 |
| P3 | 1.38 | 28879 | 115384 | 6.1 |
| A0 | 1.46 | 490205 | 1600330 | 84.2 |
| Total Area: | | 1901431 | | |

| | |
|----------------|-----|
| Concentration: | % |
| A1c | 7.0 |